Clarinet in B♭ 2

My Dearest PC

based on "Annie Lisle" by Thompson, 1857

arr. for UNC by Jeff Simmons

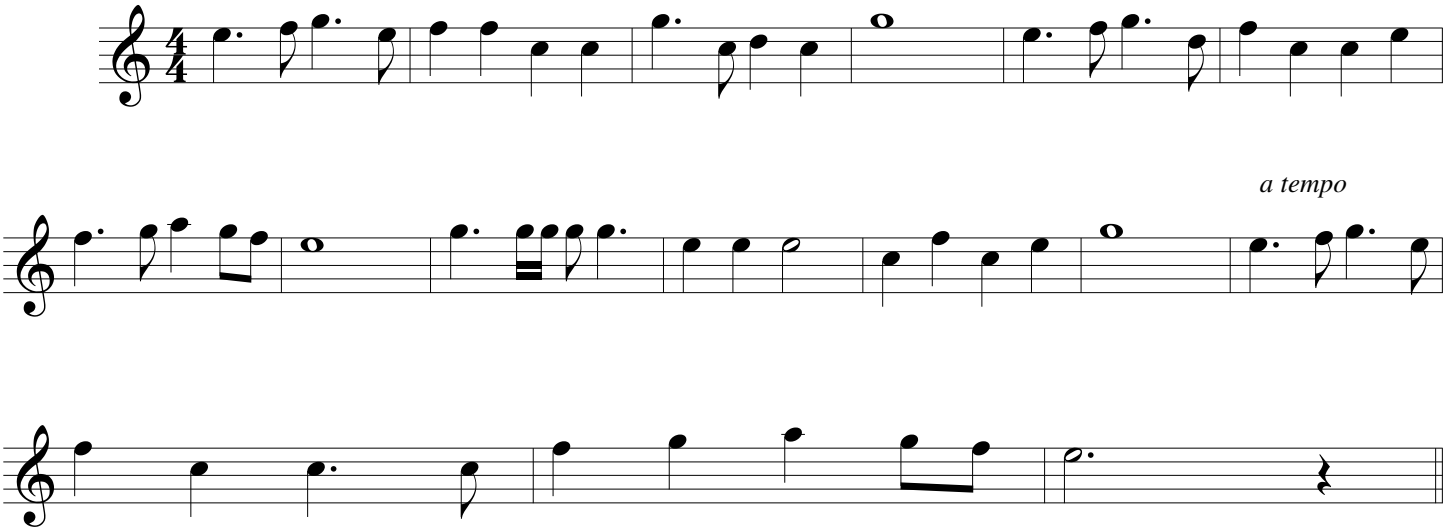

©